O Little Town of Bethlehem

Traditional
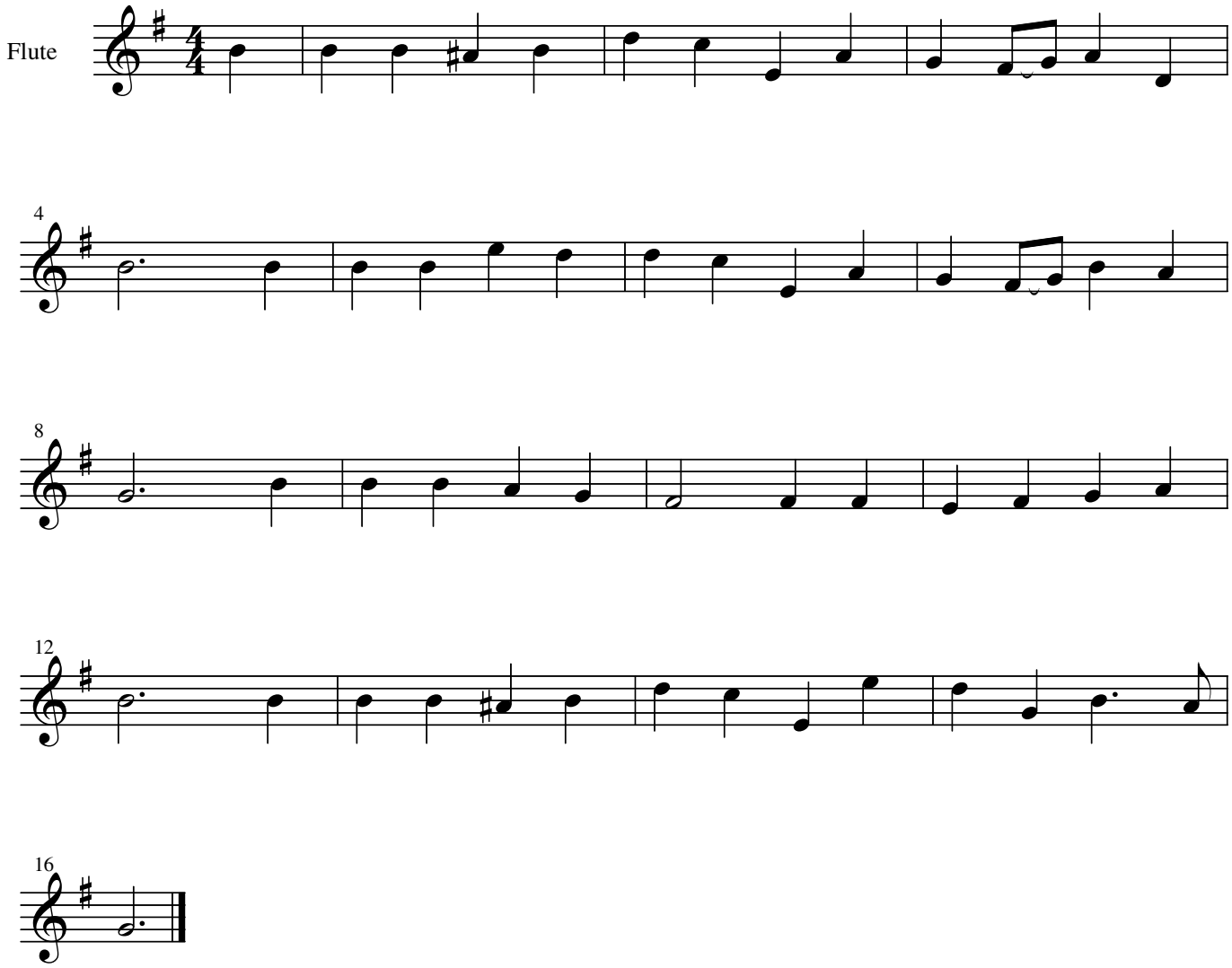
Play on C Whistle for original key of F Major.